

World Class Information Systems, Inc.

Thermal Printing Capabilities



WcBc

The WcBc software automates the printing of thermal labels on Demand.

The WcBc software interfaces with the T.L.Ashford software product. On each of the WcBc transactions you can define which formats to print. The format can be very specific to a JDEdwards™ Address Book. The use of the Address Book gives the capability to print different labels for each different Ship-To Address. Once the transaction is accepted in the JDEdwards™ application then the Thermal Label will be printed.



- The Address Number is the JDEdwards™ Address Book.
- The Format Name is the T.L.Ashford Label Name.
- The Outq is the name of the iSeries™ output queue.
- The Label Description is informational only.
- The TLAshford program name is based on the type of thermal printer that will be used.
- The Type is a determination whether to prompt for the # of labels or to default from the transaction Quantity.

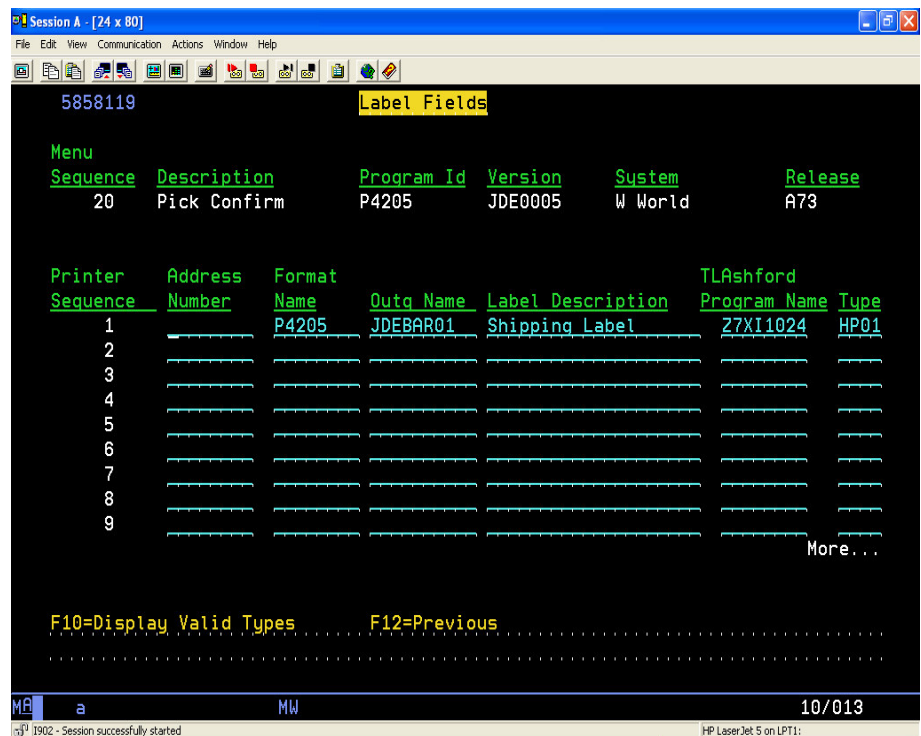

For more information on WcBc,
Phone: (513) 604-2899
Email: PCapal@wcinfo.com
www.wcinfo.com

